

FORM No 1.

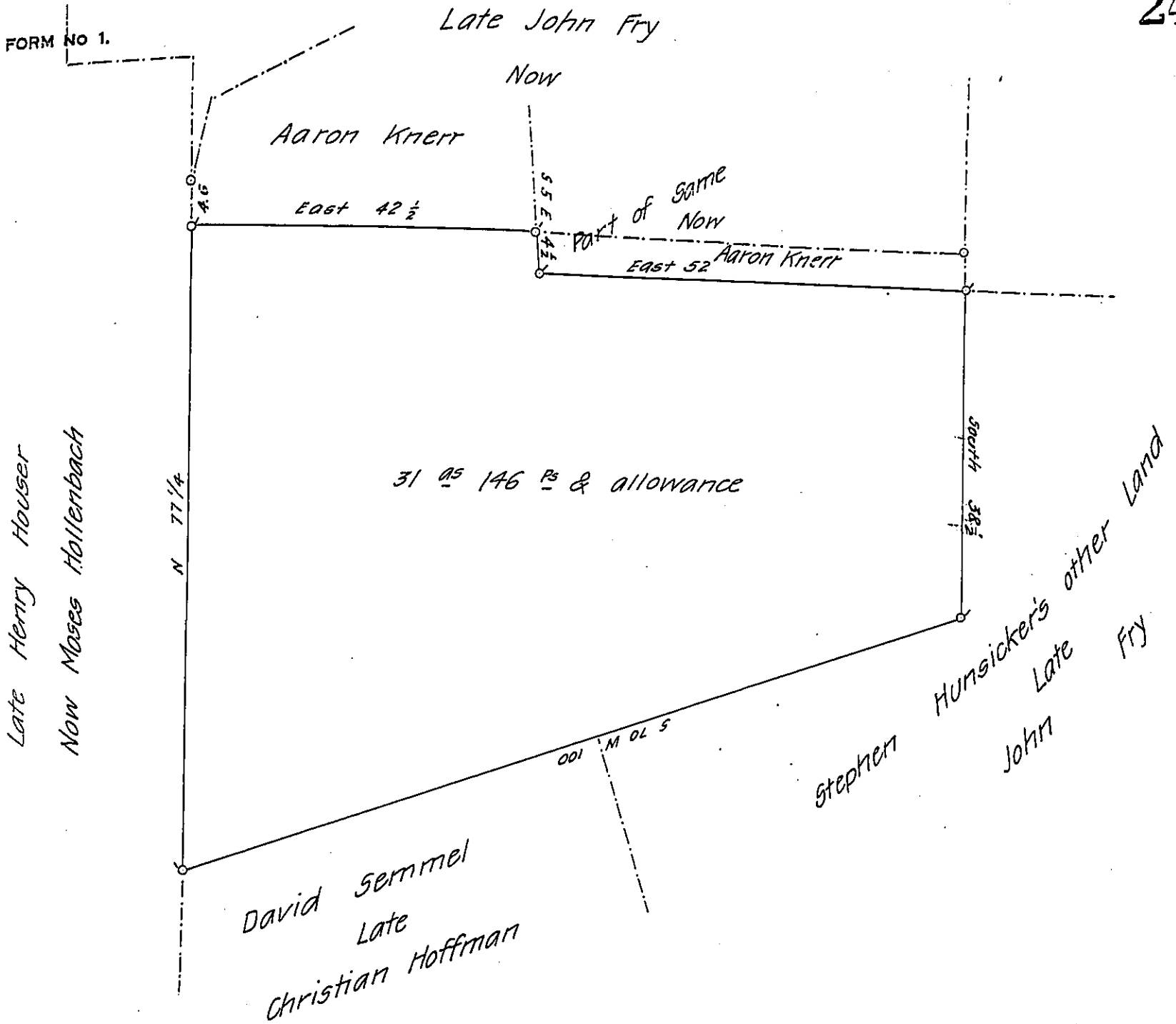

Draft of a tract of land situate in Heidelberg township Lehigh County containing 31^{as} 146^{ps} & allowance of six per cent for roads &c. surveyed the 3rd day of Feb'y A.D. 1873 for Stephen Hunsicker being a part of a larger tract of 33^{as} 50^{ps} and allowance. Originally surveyed in pursuance and by virtue of Application No. 3310 entered the 18th day of May A.D. 1768 in the name of Jacob Fry.

Geo. Blank C.S.

To R. B. Beath Esq
 Surveyor Genl.

IN TESTIMONY that the above is a copy of the original remaining on file in the Department of Internal Affairs of Pennsylvania, made conformably to an Act of Assembly approved the 16th day of February, 1833, I have hereunto set my Hand and caused the Seal of said Department to be affixed at Harrisburg, this fourth day of June 1908

Wm. H. Houser
 Secretary of Internal Affairs.